



Look for this sign or flag in all of our preferred shops.

Beware of "similar" signs at store fronts.

If the store is not mentioned on this map, then the store is not part of our program!

**VAT** Most stores participate in the Value Added Tax program in which Non-European citizens may be entitled to reclaim a portion or all of the taxes paid (depending on the total purchase price). It is your responsibility to inquire as to whether or not the store participates in VAT refund program if the purchase qualifies for a refund.

**GLOBAL BLUE** Shop where you see this Global Blue - Tax Free Shopping sign and ask for your tax refund receipt. To qualify, there are minimum amounts, per store, per day, so please ask the retailer for details. Show your purchases and Global Blue receipts to Customs officials when leaving the EU. Have your Global checks stamped and collect your cash at the Global Blue cash refund office.



**PORT EXPLORER & SHOPPING MAP GUARANTEE** Shop with confidence as all the merchants on our Preferred Shopping Program have been carefully selected and that each offers a 60 day guarantee to our cruise line guests. This guarantee is for repairs and exchanges. Please note the following conditions apply to the guarantee: Guest negligence or buyer's regret is excluded. Price paid for merchandise or verbal claims/agreements between merchant and guests will not be grounds for returns. Only jewelry appraisals from gem laboratories or independent graduate gemologist appraisers not affiliated with jewelry retailer, or rug appraisals from certified non-commercial carpet experts will be considered for valuation claims. Watches and other brand merchandise may not be returned as they carry International brand warranties. Guests are responsible for all postage returns and appraisal fees.

Please contact us at [Europeshopping@rccl.com](mailto:Europeshopping@rccl.com) if any queries arise after your purchase from our preferred shops on shore. We will do our best to facilitate a solution on your behalf.

#### NOTES

---

---

---

---

---

---

---

---

---

---

---

---

---

---

---

---

---

---

---

---

This information has been compiled for the convenience of our guests and is intended solely for that purpose. While we work to ensure that the information contained herein is correct, we cannot accept responsibility for any changes that may have taken place since printing.

© RCCL 2011. All rights reserved.



# Bodrum, Turkey

## PORT EXPLORER and SHOPPING GUIDE

**GENERAL INFORMATION** The port city known today as Bodrum was founded over 3,000 years ago and named Halicarnassus. It looks south from the Turkish mainland out upon the Aegean Sea and the island of Kos. Over the centuries the city has been the seat of kings and queens and endured the wrath of conquerors. It has been the site of one of the wonders of the ancient world, the birthplace of classic historians and the mighty bastion of Crusader Knights. The city has been swept up into grand empires and taken through the fortunes of war.

Modern Bodrum, with a population around 45,000, is a warm and inviting resort area that still maintains its sense of history. The city and the peninsula have become one of the most popular tourist destinations in the Mediterranean. In the sailing world, Bodrum's craftsmen are justifiably famous for their handmade Tirhandil and Gulet boats that take visitors sailing along the stunning coastline. The clear waters of the Aegean Sea make modern Bodrum a prime spot for diving and snorkeling. The consistent sea breezes also make Bodrum a favorite place for windsurfers. Many visitors are so taken with this charming seaside resort that they end up investing in a summer getaway property and returning yearly. Modern Bodrum has also become a popular center for Turkey's artistic community who come here for the beautifully vibrant colors of the land, sun and sea...as well as Bodrum's relaxed and welcoming atmosphere. After the sun goes down Bodrum comes alive with clubs, discos and exciting restaurants and cafes that stay open till dawn.

**SHORE EXCURSIONS** To make the most of your visit to Bodrum and surrounding areas we suggest you take one of the organized Shore Excursions. For information concerning tour content and pricing, consult your Shore Excursion Order Form or contact the Shore Excursion Desk. When going ashore, be advised to take only necessary items and secure any valuables onboard.

**LOCAL CUSTOMS** Bargaining: Prices are often set, but many shops will bargain.

Tip: Wages are generally very low in bars and restaurants. Your tip will be appreciated much more than you realize. A 10% tip is customary.

**LOCAL CUISINE AND DRINK SPECIALTIES** Some of the traditional dishes of Turkey include: Cabbage Dolma, a steamed cabbage leaf stuffed with rice, herbs, spices, pine nuts and currants. Sis kebab, skewered lamb cubes that have been marinated in olive

oil, milk, onions, tomato sauce, salt and pepper then grilled. Alinazik is cooked ground meat over a mixture of roasted eggplant, garlic, yogurt and green peppers. Baklava is a sweet layered pastry of light, flakey, buttered dough and pistachios or walnuts, baked and then covered with a hot syrup made from sugar, lemon juice and water.

Unlike much of the West, coffee in Turkey is far more than a simple morning "pick-me-up". Coffee is a traditional component of the social structure and culture. Raki is a Turkish brandy most often made from grapes or plums. With its extremely high alcohol content it is often referred to as "aslan sutu... the lion's milk".

**LOCAL CURRENCY** The unit of currency in Turkey is the new Turkish Lira (YTL). Notes are now available in the following denominations; 100, 50, 20, 10, 5, 1 and coins of 5, 10, 50 and 100. ATM's are commonly available. Local banks and exchange offices are the best location to convert your currency to Lira.

**POST OFFICE** A Post Office is located in the central downtown area at #3 Cevat Sakir Street.

**TRANSPORTATION** Taxis are always available but few of the drivers will speak English.

In order to rent a car you must be at least 18 years old and have had your driver's license for over one year.

Dolmus are mini-buses that go to all the surrounding towns. The main station in Bodrum is in the center of town on Cevat Sakir Street.

**TOURIST INFORMATION** A local tourist office is located at # 3 Ruzgarli Street.

### USEFUL WORDS AND PHRASES

- Hello • Merhaba
- Goodbye • Hoşçakalin
- How are you? • Nasilsiniz?
- Thank you • Tesekküredim
- You're welcome • Bir sey degil
- Yes • Evet
- No • Hayir
- How much is this? • Bu kaç lira?

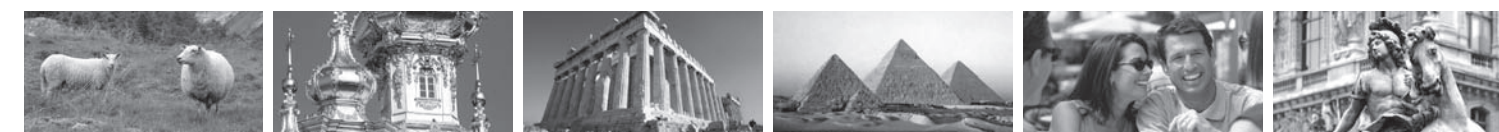

# The SIGHTS and SHOPPING of BODRUM

- 1** The **TOMB OF KING MAUSOLOS** was built in the late 300s BC. It was commissioned by the king's wife Artemisia. Though now in ruins the once massive structure was one of the most amazing buildings of the ancient world.
- 2** The **CASTLE OF ST. PETER THE LIBERATOR** is the beautiful symbol of Bodrum. Construction on the fortification was begun in 1402 by the Knights of St. John. The castle museum houses artifacts from the Bronze Age, Mycenaean, Archaic, Classical, and Hellenistic, Roman and Byzantine periods. The castle is home to one of the best, most extensive and interesting underwater archeology museums in the world.
- 3** The **BODRUM AMPHITHEATRE** was built in the late 300s BC under the direction of King Mausolos. Excavated and restored in the 1970s, after over 2,000 years the open-air theater still serves the people of the city to this day.
- 4** The **MYNDOS GATE** is part of the defensive ramparts that encircled the ancient city of Halicarnassus. It was from these walls that the citizens of the city put up their heroic, yet ultimately unsuccessful, fight against Alexander the Great in the early 300s BC. The ruins can be seen thanks to extensive excavation.

## Beyond Bodrum

- 5** **GUMBET** has one of the best and thereby most popular beaches in the area. There are plenty of water sports available including parasailing and windsurfing.
- 6** **BITEZ** sits just west of Gumbet. The town itself is inland but the bay and beach is another nice location for swimming, sun-bathing and water sports.
- 7** **YAHSI** is the next beach town as you continue west. This beach is popular with families. There are a number of cafes that serve up a great lunch at a very reasonable price.
- 8** **AKYARLAR** is a very quiet little village at the southern tip of the peninsula. This is another nice beach for families as well as a popular location for windsurfers. The village has a small harbor and a couple of good cafes along the waterfront.
- 9** **YALIKAVAK** is a small and sleepy harbor town on the northwest coast of the Bodrum Peninsula. There are some nice harbor front cafes where visitors can have lunch while watching the fishing boats and pleasure crafts.
- 10** Sailing the **AEGEAN SEA** is a marvelous experience, especially when you are aboard classically built sailboats like the Tirhandil and the Bodrum Gulet. These boats have been built by master craftsmen in and around Bodrum for countless generations. The Gulets are hand made and internationally famous for the quality of their workmanship and seaworthiness. The Aegean Sea is known as one of the most beautiful sailing destinations in the world. Sailing along the coast on a Gulet you will have the opportunity to enter hidden coves and isolated inlets where you can enjoy a great swim in the refreshing water.



**A NATUREL GROUP**  
**Atatürk Bulvarı, Özici Mevkii No:84 Konacık / Bodrum**  
 Has been manufacturing top quality leather products at an affordable price since 1977. Naturel focuses on excellent quality and exceptional customer service. Naturel Leather Shops in Antalya, İstanbul, Selçuk, Efes, Kuşadası and Bodrum combined to welcome more than 500,000 guests from all over the world. A one-year, unconditional guarantee is given for all products produced by Naturel Leather.

**B ETRİM CARPET - Pınarlı Belen Köyü Etrim Mah. Mumcular - Bodrum**  
 We would like to welcome you to Etrim. Experience authentic village life and join the local artisans as they carry on the traditional art of carpet making. The Etrim Carpet Cooperative was founded in 1986. The villagers in the cooperative produce carpets in the wide variety of patterns and styles found throughout Turkey. Special carpets, made-to-order, are also available. You get tremendous savings and value when you select a quality carpet and kilim purchased directly from the Etrim Carpet Cooperative.

**C GALATA BODRUM**  
**Kıbrıs Şehitleri Cad. Yüksel Çağlar İş Merkezi, No:21 / Bodrum**  
 Welcome to Galata. Be our guest as you enjoy an exquisite collection of jewelry which has been specially created to highlight our beautiful precious and semi-precious stones. We are also proud to be the area's exclusive home for the world famous Fibula Collection. Step back in time with a unique creation from Fibula's talented artists who draw their inspiration from the classic designs of ancient history. Galata also has a wide selection of genuinely beautiful carpets.