

Celebrity Cruises

Guest Ticket Booklet

Celebrity **X** Cruises®



Important Notice to Guest.

Your Cruise Ticket Contract is contained in this booklet.

The Contract contains important limitations on the rights of passengers.

It is important that you carefully read all the terms of the Contract, paying particular attention to Sections 11 and 12, and retain it for future reference.

Complete your online check-in process, including mandatory information, at www.celebrity.com/onlinecheckin

Dear Celebrity Guest,

We look forward to welcoming you aboard for your Celebrity Cruises vacation. We are pleased that by selecting Celebrity, you have given us an opportunity to share with you the luxurious amenities and innovative programs that have won the highest ratings among premium cruise lines.

If you are new to Celebrity Cruises, you will soon understand why so many of your shipmates are repeat guests. They keep coming back to Celebrity for the impeccable service, the renowned dining and the exceptional comforts of one of the newest fleets at sea. On these magnificent ships, we have always been committed to providing every guest a memorable cruise vacation in an elegant setting.

You are sure to savor Celebrity's award-winning, gourmet cuisine. Perhaps you will enjoy a martini or sip brandy in one of our sophisticated nightclubs. You will not want to miss the pampered treatment in our revitalizing AquaSpa®. Everywhere, you will find places to simply relax and enjoy sailing our beautiful oceans.

So thank you again for choosing Celebrity Cruises. I hope your vacation is one that is truly memorable.

Sincerely,

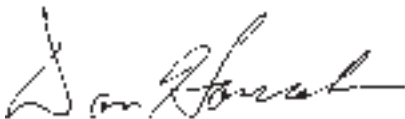
A handwritten signature in black ink, appearing to read "Dan Hanrahan". The signature is fluid and cursive, with a long horizontal stroke at the end.

Dan Hanrahan
President

Table of Contents

*Captain's Club Level

DONALD TYLER	-----
MARY TYLER	-----
Cruise Summary	2
Travel Itinerary	3
Pre Cruise Checklist	4
Travel Documents	5
Port Directions	9
Hotel Voucher	11
Transfer Voucher (Hotel)	13
Hotel Voucher	17
Ship Information	19
Shore Excursion Information	21
Key West, Florida	27
George Town, Grand Cayman	30
Miami, Florida	35
Guest Clearance Form	37
Charge Account / Cruise Ticket	39
Cruise Ticket Contract	41

For general information regarding your cruise vacation, please call us at +1.800.437.3111. *If you're a member of Captain's Club and your membership level does not appear next to your name above, call +1.800.760.0654 to ensure you're provided with your members-only benefits. If you would like information about Captain's Club and its benefits, visit www.celebrity.com/captainsclub.

Vacation Assistance Provided By
DIRECT BOOKING

Having the proper travel documents (passport, visas, etc.) is a very important part of travel these days and may require some pre-planning. To ensure you're properly prepared for your cruise, kindly review the 'Travel Documents' pages within this booklet.

Your ship baggage tags are included within this booklet.

Cruise Summary

5 NIGHT WESTERN CARIBBEAN CRUISE
aboard
CENTURY

RESERVATION ID: 7567268
SAILING DATE: 18 FEB 2008
SAILING FROM: MIAMI, FLORIDA
BOARDING AT: 02:00 p
DINING SEATING: Second

PLEASE NOTE: We request that all guests check-in no later than 60 minutes prior to the scheduled sailing time to ensure luggage and security screening. Guests will not be allowed to board after check-in has been closed. Late arriving guests will need to join the cruise at an approved downline port of call.

STATEROOM:
NUMBER: 4037
DECK: CONTINENTAL DECK
CATEGORY: 07

If this symbol * is indicated next to your Dining Seating assignment, your primary request for dining has NOT been accommodated. While we will make every effort to accommodate your request up to the day of sailing, your desired seating may not become available due to high demand. Please check your dining confirmation card (placed in your stateroom), it will indicate the final outcome of your seating request.

CHARGES:

Tours: AA1AX | DD1BX
CruiseCare Charges: Declined**
Total Charges: 00000.00 USD

**If you wish to purchase travel cancellation/interruption and protection insurance please contact BerkleyCare at 1.800.453.4022 for eligibility and enrollment.

Travel Itinerary

		Arrive	Depart
PRE TOUR ARRANGEMENTS:			
17 FEB	MARRIOTT DADELAND	04:00p	
18 FEB	MARRIOTT DADELAND		12:00p
18 FEB	TRANSFER, HOTEL TO PIER		
CRUISE ITINERARY:			
18 FEB	MIAMI, FLORIDA		05:00p
19 FEB	KEY WEST, FLORIDA	07:00a	05:00p
20 FEB	AT SEA		
21 FEB	GEORGE TOWN, GRAND CAYMAN	07:00a	05:00p
22 FEB	AT SEA		
23 FEB	MIAMI, FLORIDA	07:00a	
POST TOUR ARRANGEMENTS:			
23 FEB	TRANSFER, PIER TO HOTEL		
23 FEB	A MIAMI BEACH RESORT/SPA	04:00p	
24 FEB	A MIAMI BEACH RESORT/SPA		11:00a

Cruise itinerary may change as conditions warrant.

For questions regarding itinerary changes due to weather or other current events, guests may call our Customer Relations Department at +1.800.437.3111 or visit the "Before You Board" section of our website www.celebrity.com.

Pre Cruise Checklist

() Verify your name on page 1 of this booklet to ensure it matches the appropriate form of identification (see the Travel Documents pages in this booklet) that you will need to present during ship check-in formalities. Contact your travel agent or our reservations department if a spelling correction is required. Please note, new documents are not required as your name will be correct on the ships' guest manifest.

Under a provision of the "Border Security Act" that was adopted by the U.S. government, Celebrity Cruises must now provide the government with key information on our guests in advance of sailing. The advance collection of this information will enable various U.S. government agencies, and the Customs and Immigration authorities of the countries our ships visit, to take appropriate measures to ensure that our guests and our ships are secure and safe. FAILURE TO PROVIDE THIS INFORMATION IN A TIMELY MANNER WILL RESULT IN DELAYED OR DENIED BOARDING

() Ensure you have all required proof of citizenship and/or travel documents appropriate to your travel itinerary as indicated in the Travel Documents pages of this booklet.

() Complete online check-in at www.celebrity.com/onlinecheckin then print your Boaring Pass, which will be collected during ship check-in formalities.

() If you are unable to check-in online, please complete the enclosed Charge Account / Cruise Ticket and Guest Information Form which will be collected during ship check-in formalities.

() Attach the enclosed ship baggage tags and any personal ID in the form of a nametag to each piece of luggage before you leave home.

() Ensure that you hand carry all medication, proof of citizenship, travel documents, valuables and any other items that will meet your needs until your luggage is delivered to your stateroom.

() Familiarize yourself with a few ship policies noted within this booklet on the Ship Information page(s).

() Be prepared during ship check-in formalities to show qualifying proof of a restricted fare purchase (if applicable).

() Plan your ground transfers to and/or from the pier. Contact your travel agent or our reservations department at +1.800.437.3111 at least two (2) weeks prior to your cruise.

Travel Documents

Before leaving home, please take a few minutes to familiarize yourself with the required travel documents you will be asked to provide prior to boarding the ship. **Caution:** The requirements described below are required by government regulations and policies. They are subject to change without notice.

It is the sole responsibility of the guest to identify and obtain all required travel documents and have them available when necessary. These appropriate valid travel documents such as passports, visas, inoculation certificate and family legal documents are required for boarding and re-entry into the United States and other countries.

Guests who do not possess the proper documentation may be prevented from boarding their flight or ship or from entering a country and may be subject to fines. **No refunds will be given to individuals who fail to bring proper documentation.**

Consecutive Sailings

- Guests on consecutive sailings must ensure they have the proper travel documents for their cruise vacation.

Passport Requirements

The Western Hemisphere Travel Initiative (WHTI) once fully implemented will require all travelers entering or reentering the United States to be in the possession of a valid passport.

Anticipated Implementation

- January 23, 2007- Valid passport required for air travel to/ from Canada, Mexico the Caribbean and Bermuda.
- June 8, 2007 - The departments of State and Homeland Security relaxed the valid passport rule for air travel to Canada, Mexico, the Caribbean and Bermuda provided travelers can show (a) a government-issue photo identification and (b) a official proof of application for a U.S. passport from the U.S. Department of State which can be secured from <http://travel.state.gov>. Children under the age of 16 traveling with their parents or legal guardian will be permitted to travel with the child's proof of application.

Note: Travelers who have not applied for a passport should not expect to be accommodated.

- October 1, 2007 - The departments of State and Homeland Security reestablish the valid passport requirement for air travel to / from Canada, Mexico the Caribbean and Bermuda.

U.S. lawful permanent residents will continue to be able to use their Alien Registration Card (Form I-551) issued by the Department of Homeland Security or other valid evidence of permanent residence status to apply for entry to United States.

- January 1, 2008 - A valid passport will be required for all sea and travel. And subject to U.S. Government amendment, U.S. and Canada citizens 15 or younger with their parents consent may cross the U.S./Canadian border by land or sea with a certified copy of their birth certificate.

Until that time...

Sea Travel Only

- For domestic travel which includes: the Bahamas, Bermuda, Canada, the Caribbean and Mexico, a passport (valid or expired) is highly recommended.
- In the absence of a passport, a birth certificate (original or certified copy), plus laminated picture ID card issued by a federal, state, or local government agency is required. **Note:** Baptismal paper and hospital certificates of birth (except for new borns) are not acceptable.
- For U.S. Naturalized citizens, in the absence of a passport, Naturalization papers (either original or notarized copy) plus a picture ID card issued by a federal, state, or local government agency is required.
- A voter registration card or Social Security Card are not considered to be proof of citizenship.
- Children under 16 years of age do not require a picture ID.

International Travel

- A valid passport is required; visas are required where they apply. This includes Europe, Asia, Central and South America.

For additional passport information, visit www.travel.state.gov. Or if you prefer, contact Passport Express at www.passportservices.com/celebrity for applications and assistance.

Our Recommendation

Celebrity Cruises strongly recommends that all guests travel with a valid passport during their cruise. This greatly assists guests who may need to fly out of the United States to meet their ship at the next available port should they miss their scheduled embarkation in a U.S. port; guests entering the U.S. at the end of their cruise; and guests needing to fly to the U.S. before their cruise ends, because of medical, family, personal or business emergencies, missing a ship's departure from a port of call, involuntary disembarkation from a ship due to misconduct, or other reasons.

Guests who need to fly to the United States before their cruise ends will likely experience significant delays and complications related to booking airline tickets and entering the United States if they do not have a valid U.S. passport with them.

For additional passport information visit www.travel.state.gov/. Or if you prefer, contact Passport Express at www.passportservices.com/celebrity for applications and assistance.

Non-U.S. Citizens

You will need a valid passport and, in some cases, a visa. If you live in the U.S., you will also need the original copy of your Alien Registration Card (ARC or "Green Card") and any other documentation the countries on your itinerary require due to your alien status.

Canadian Landed Immigrants

6

administered to the child. If a non-parent adult is a Legal Guardian, the adult must present a certified certificate of Guardianship with respect to the child.

PLEASE NOTE:

- Due to enhanced procedures by the United States Immigration and Naturalization Service, guests departing the ship at the end of their cruise may be subject to possible delay.

Port Directions

PORT: Port of Miami, Dodge Island

PIER TERMINAL: Follow directional signs as you enter the Port.

SHIP BOARDING TIME: For your comfort and convenience we recommend you arrive at the pier no earlier than 02:00 p.

AIRPORTS: Miami International Airport
Travel time to pier terminal - approximately 20 minutes

Fort Lauderdale International Airport
Travel time to pier terminal - approximately 45 minutes

DRIVING:

From: Miami International Airport
Take 836 East through the toll. Exit at US1 N.E. 2nd Avenue/Biscayne Boulevard, proceed straight through one light, and then turn right at the second light onto Biscayne Boulevard (US1). Stay in your left-hand lane and turn left into the Port of Miami on N.E. 5th Street. Drive across the bridge and follow signs to your pier terminal.

From: Fort Lauderdale International Airport
Take I-95 South to Exit 3B, N.W. 8th Street. Turn left onto 5th Street and continue straight until you reach the Port of Miami bridge. Drive across the bridge and follow signs to your pier terminal.

PIER LONG TERM PARKING: A parking garage is across the street from the pier terminal and takes Visa, MasterCard or cash. For parking information and RV restrictions please call +1.305.347.4933 or +1.305.347.4946.

SECURITY AT THE PIER: Please expect delays related to security and immigration procedures when arriving at the pier to board the ship. These procedures have been designed for your safety and all attempts will be made to expedite you through the process as quickly as possible.

PLEASE NOTE:

- For any day of travel concerns you may have, please contact us at +1.800.256.6649 or +1.305.539.4107.



Hotel Voucher

DONALD TYLER
MARY TYLER

RESERVATION ID: 7567268
SHIP NAME: CENTURY
SAILING DATE: 18 FEB 2008

TOUR: DD1BX

NO. OF ROOMS: 1
CHECK-IN: 17 FEB 2008 04:00p
CHECK-OUT: 18 FEB 2008 12:00p

MARRIOTT DADELAND
(MIAMI DADELAND)
9090 S DADELAND BLVD.
MIAMI , FL - 33156
USA
Tel: +1.305.670.1035

Please Note

- This voucher is only valid for the guest(s) whose name appears above.
- Please present this voucher upon check-in at the hotel registration desk.
- The Reservation ID noted above, refers to the Cruise Line Booking Number.
- *Voucher good for Room, Tax,Porterage, and Transfers.

Detach here



Transfer Voucher

HOTEL TO PIER

DONALD TYLER
MARY TYLER

RESERVATION ID: 7567268
SHIP NAME: CENTURY
SAILING DATE: 18 FEB 2008
TOUR CODE: DD1BX

- Transportation to the pier has been pre-arranged on the day you are scheduled to board the ship.
- Please refer to the Welcome Letter you received upon hotel check-in with regard to your meeting time, location and baggage handling arrangements.

PLEASE NOTE:

- For any day of travel concerns you may have, please contact us at 1.800.256 6649 or +1.305.539.4107.
- This transfer is not valid for independent car or taxi service.
- Unused transfers are non-refundable.

Detach here

13



Transfer Voucher

PIER TO HOTEL

DONALD TYLER
MARY TYLER

RESERVATION ID: 7567268
SHIP NAME: CENTURY
SAILING DATE: 18 FEB 2008
TOUR CODE: AA1AX

- Ship departure information will be provided during your cruise.
- When your departure group is announced, based on the departure bag tag color/number issued to you onboard, proceed to the gangway. Leaving prior to your groups announcement may lead to increased and inconvenient waiting time on the pier.
- After claiming your luggage in the terminal, a cruise line representative will direct you to transportation to your post-cruise hotel.

PLEASE NOTE:

- This transfer is only available on the scheduled day of ship departure.
- You may wish to pack a day bag for your convenience, until your hotel room becomes available.
- Unused transfers are non-refundable.

Detach here



Hotel Voucher

DONALD TYLER
MARY TYLER

RESERVATION ID: 7567268
SHIP NAME: CENTURY
SAILING DATE: 18 FEB 2008

TOUR: AA1AX

NO. OF ROOMS: 1
CHECK-IN: 23 FEB 2008 04:00p
CHECK-OUT: 24 FEB 2008 11:00a

A MIAMI BEACH RESORT/SPA
4833 COLLINS AVENUE
MIAMI BEACH, FL - 33140
USA
Tel: (305) 532-3600

Please Note

- This voucher is only valid for the guest(s) whose name appears above.
- Please present this voucher upon check-in at the hotel registration desk.
- The Reservation ID noted above, refers to the Cruise Line Booking Number.
- *Voucher good for room, tax and portrages

Detach here

Ship Information

Celebrity Cruises Guest Conduct Policy

On every Celebrity vessel, we are committed to providing every guest with a cruise vacation that is a touch above. To further ensure that you and your fellow guests receive exactly that, we have developed a set of Guest Conduct Policies that is available onboard and at celebritycruises.com. We thank you in advance for your compliance.

IMPORTANT: A violation of Celebrity's Guest Conduct Policy is cause for appropriate corrective action, including confiscation of improper materials or items and disembarkation of the guest from the vessel. The policy is subject to change without notice and without liability to Celebrity. Celebrity is free to adopt additional rules not stated in the policy.

Celebrity Cruises Alcoholic Beverage Policy

The minimum drinking age for all alcoholic beverages on all Celebrity ships is twenty-one (21) years of age.

> However on ships in Europe, South America and Australia, where the legal drinking age is lower than 21, a parent who is sailing with his or her son(s) and/or daughters(s) who is between the ages of 18 to 20, may sign a waiver allowing the 18 to 20 year old to consume alcoholic beverages.

> The 18 to 20 year old guest must agree to comply with Celebrity Cruises' policies, including among other things, agreeing to not provide alcoholic beverages to any other person, regardless of age. Restrictions apply and this policy is subject to change without notice.

An individual's age on the date of sailing determines his/her status for the entire cruise vacation

Guests are not allowed to bring beer or hard liquor on board for consumption or any other use. Guest wishing to bring personal wine onboard with them at the beginning of a cruise may do so, limited to two (2) bottles per stateroom, but when consumed in any shipboard restaurant, bar or dining venue, each bottle shall be subject to a corkage fee of \$25.00. If the guest receives a bottle of wine (in their stateroom) from a family member or friend, and that bottle(s) was purchased from our Bon Voyage Gift selection, then no corkage fee will apply if they wish to consume the bottle in the dining room or any other public area. If the guest receives a bottle from an outside vendor and/or travel agent, and the bottle was not purchased through our Bon Voyage selection, then a \$25.00 corkage fee per bottle will apply if they wish to consume the wine in the dining room or any other public area. The fee will be applied to the guest's on board account.

Alcoholic beverages that are purchased in the ports of call or from on board shops will be stored by the ship and delivered to guest stateroom on the last day of the sailing. **Security may inspect containers (water bottle, soda bottles, mouthwash, luggage etc.) and will dispose of containers holding alcohol.** Celebrity Cruises' Guest Conduct Policy may be enforced, up to and **including disembarkation, if a guest violates and alcohol policy.** Guests under the age of 21 will not have alcohol returned to them.

Guests who violate any alcohol policies (over consume, provide alcohol to people under age 21, demonstrate irresponsible behavior, or attempt to conceal alcoholic items at security and or luggage check points or any other time), **may be disembarked or not allowed to board, at their own expense**, in accordance with our Guest Conduct Policy.

Celebrity Cruises reserves the right to revoke or otherwise restrict drinking privileges any guest, regardless of age. Even if all criteria are met, shipboard personnel may elect, and have the option to not grant the waiver or any such drinking privileges. The waiver may not apply when the vessel is in certain territorial waters.

Shore Excursion Information

The tour descriptions contained in this booklet may be abbreviated.

In order to view full descriptions please visit our Internet Shore Excursion System at www.celebrity.com. and select the "Plan Your Cruise" option. Use the drop-down menu and click on the "Shore and Land Excursion" link. Once in our website you can review all tour details or print a brochure with complete shore excursion descriptions if you so desire.

Shore Excursions can also be purchased online.

For your convenience it is now possible to pre-book your shore excursion(s) up to 10 days prior to your sailing date by visiting www.celebrity.com. To book an excursion, you will need your cruise Reservation ID, ship name, and sailing date. Once you have completed your purchase, an immediate recap of the selected tours will be offered. A final e-mail confirmation will also be delivered to your e-mail address once your credit card is approved.

Within 10-days prior of your sailing date, the Internet system is closed and no further shore excursion pre-sales are possible. At this point, any additional shore excursions you may wish to purchase are available only onboard the ship on a first-come first-served basis.

Once onboard, shore excursion booking forms can be found in your stateroom or at the shore excursion desk.

Some of our ships offer an interactive system, which also allows you to book shore excursion(s) from the convenience of your stateroom TV. This system is very user friendly and will book and debit shore excursion(s) through your onboard charge account.

Confirmation of any tour(s) pre-purchased prior to the production of this ticket booklet is enclosed.

All shore excursion ticket(s) pre-booked or purchased onboard will be delivered to your stateroom.

General Information

Introduction

This brochure contains brief descriptions of tours available. Please book your excursions as soon as possible since certain shore excursions can accommodate only a limited number of participants. We recommend that you purchase them in advance of your cruise in order to avoid disappointment.

Restrictions

Please note there are certain excursions that for safety reasons, age, weight and/or height restrictions apply. These restrictions are imposed by the individual vendor and Celebrity Cruises, Inc. must comply accordingly.

Tour Availability

Please note that not all tours are available on all ships. Tour prices and itineraries are in effect at the time of printing and are subject to change without notice.

Weather

Most tours will operate rain or shine. However, full refunds will be made to guests holding tickets for canceled shore excursions. In the event of a tour cancellation, every effort will be made to accommodate guests on other available tours.

Children's Pricing

Unless indicated, children's pricing is valid for children 12 and under. Guests under 18 years of age must be accompanied by a parent or guardian.

What To Know

SHORE EXCURSION OFFICE: Desk hours will be announced on board in the ship's Daily Program. Normally, the office will be closed while the vessel is in port, unless otherwise stated.

TIMES OF TOURS COMMENCEMENT will be published on board. In the interest of all concerned, please be punctual to the meeting points. Guests wishing to travel with friends should proceed to the point of departure as indicated on your shore excursion tickets, as this will help the tour staff to allocate space in the same vehicle.

EXCURSION TIMINGS: Most morning tours will meet in a lounge onboard the ship. When the ship is at anchor, staff will be on hand to assist you to the departure point. Timings have been established according to information received from our Agents but are subject to alterations should the vessels arrival time at the port be delayed or circumstances arise whereby the itinerary for a particular excursion must, necessarily, be amended. Kindly note that tour times provided online may be earlier than the vessel's scheduled arrival to a port of call. The time listed may be in local time as provided by the tour operator. The most accurate tour departure time will be provided directly onboard the vessel. When the ship lies at anchor, guests should allow ample time for the tender ride to shore. When booking more than one tour in a day, please allow at least 60 minutes between the return of the first tour and the departure of the second tour. Tour departure times may vary from those listed on the order form, especially in ports where the ship must tender guests ashore. Please check your tour tickets for the time and location of departure. No announcements for the tours will be made onboard the ship. All guests are required to be back aboard ship no later than 30 minutes prior to the scheduled departure time, which is listed in the Daily Program and posted at the gangway. The scheduling of all Shore Excursions conforms to this requirement. If you leave a

tour en route, it will be your responsibility to secure transportation and return to the pier on time. If for any reason a ship's excursion is delayed in its return to the pier, the ship will be notified and will await the tour's return.

JOINING EXCURSIONS: Please show your excursion ticket when coming ashore and boarding the excursion vehicle.

SEATS are not reserved in advance. This procedure aids the rapid departure of excursions.

PRICES of shore excursions are quoted per person and generally include available local transportation, ranging from coaches, taxis, limousines, and boats. Meals and local taxes are included where specified. Where tours are operated by car, 2 to 3 persons are allocated to each vehicle.

WITHDRAWAL OF TOURS: The right is reserved to withdraw any tour, to limit membership in any tour, or to make alterations in the operation of any tour, which may be deemed advisable for the safety or convenience of guests.

ITINERARIES are expected to be operated as described in the brochure but the right is reserved to change or omit a place to be visited or the sequence of the tour, in accordance with conditions or circumstances prevailing at the time of tours, with or without previous notice; bearing in mind the convenience and best interest and safety of guests. The right is also reserved to decline, to accept, or retain any person as a member of any party at any time.

RESERVATIONS/CANCELLATIONS: Shore Excursions are available for purchase once you are aboard the ship and en route to your destinations except where otherwise noted, within the deadline advertised in the ship's daily program. Very shortly after each closing time and date, final confirmations are sent from the ship to the Agencies concerned informing them of the definite and final requirements for meals, seats, number of automobiles and coaches, etc. If notice of cancellation is received after closing date and hour, a refund can be assured only in the event of the ticket being resold. However, in the event of any of the shore excursions having to be canceled, full refund will be made and upon tendering of same Celebrity Cruises shall be free of all liability in respect thereof. The closing dates and hours for all tours will be announced in the daily issue of the ship's program.

REFUNDS: No refunds are made to any guest who might cancel, deviate, leave, or otherwise not utilize all of the services scheduled to be provided by an excursion. Members of any excursion who elect to leave the automobiles or coaches, in the shopping area, or elsewhere, must provide their own transportation at their expense back to the landing place of the vessel. Should any such excursion, however, be abandoned through force majeure the best possible refunds will be arranged according to the circumstances. Any refund request of prepaid excursions received by Celebrity Cruises 10 days prior to sailing will be made in full. Refund requests made onboard after the Shore Excursion Office closes ticket sales for that particular port will not be accommodated.

TOURS PURCHASED ONBOARD will be charged to your Celebrity Signature Account Card.

GUIDE SERVICES AND TRANSPORTATION EQUIPMENT: In certain interesting but off the beaten track places, professional guides are at a premium. The best available and obtainable guides of competence are engaged. It is exceptional for drivers of public hire vehicles to speak any language but their own. Transportation equipment used for the shore excursions is the best available in the ports of call. Air-conditioned vehicles are not always available nor do all tour buses have restroom facilities onboard.

ENTRANCE FEES: Entrance fees to all museums and sites are included in the price of the respective shore excursions unless otherwise stated. Occasionally, a small extra charge is levied if photographs are taken, and this is not included.

TIPS: Tipping of any service personnel encountered on any of the shore programs is strictly optional.

MEALS: Most tour departure times complement the ship's meal service hours, so you can enjoy your meal aboard and then go ashore. However, if you take more than one tour in a day, your return on board may not coincide with meal hours. You'll be informed of meal times before arrival in each port. Full day tours include meals where indicated.

ALTERATION OF FARES, TRANSPORTATION SERVICES, ETC.: All prices quoted are based on tariffs and exchange rates current at the time of printing, and are subject to increase with or without previous notice consequent upon any increase in the basic tariffs and/or exchange fluctuations, which may accrue prior to commencement of the tours.

NIGHT EXCURSIONS vary throughout the worlds cruise ports. Many hotels have international-type acts, others national dances or folklore shows. Some ports are renowned for nightlife, while others are more conservative. We aim to take you to the most generally accepted shows for the region. Check the charges before ordering extra refreshments, photographing, or recording.

DRESS WHILE ASHORE: The local authorities and inhabitants of the countries visited have more conservative ideas concerning dress than you may be accustomed. So as not to offend local opinion, we would suggest that you should dress conservatively.

Activity Level

The Shore Excursions presented in this brochure require the guest to use a motor coach or other forms of transfer which will require the guest to step up 2 to 3 steps, approximately 10 inches high each. Most (but not all) coaches used can accommodate collapsible wheelchairs. However, it should be noted that escorts, drivers, guides, and shipboard staff are not obliged to lift guests into the vehicles. Lift-vans and/or coaches are not available in all ports of call. Tendering may preclude guests in wheelchairs from going ashore at certain ports of call. For further information, please check with the Shore Excursion desk on board immediately upon arrival.

To assist our guests in choosing their excursions, all tours have been graded accordingly to the level of activity they entail. Please refer to the tour symbols(s), which appear in each tour description. Kindly note the below symbols act only as a guideline and guests must make their own judgment regarding participating in tours. The symbols represent the following:

Mild



To fully participate may require leisurely walking over primarily even surfaces. There may be a limited number of steps, a minimal amount of cobblestones or uneven surfaces, and some standing for extended periods of time.

Moderate



To fully participate may require extended periods of walking over even and uneven surfaces, steep terrain and/or water activity in a slight current. There may be steps, inclines, cobblestone surfaces, and extended periods of standing. Participants with physical limitations should take this into account.

Strenuous



To fully participate may require extended periods of physical exertion, extensive walking, climbing, or biking. There may be numerous steps, inclines, cobblestones, and other rough terrain throughout the excursion. These excursions are the most active and have been designed for participants in excellent health and very good physical condition.

Dress Code



Conservative attire is recommended when going ashore on this tour. No exposed shoulders or knees. Short pants and tank tops are not acceptable.

Light Snack / Refreshment



If a light snack or refreshment is served on an excursion, it will be designated with this symbol.

Meals



Most tour departures complement the ship's meal service hours. If a meal is served on an excursion, it will be designated with this symbol.

Shopping



Time permitting, limited shopping is available during the tour.

Waiver



All participants on this tour are required to complete a waiver and/or release form. This document will be distributed by the tour operator prior to commencing the tour.

Terms and Conditions

1. The Guest accepts that Celebrity Cruises Inc. (hereinafter referred to as Celebrity) acts as agent only for passengers and has no responsibility for the performance of the Shore Excursions herein specified.

2. Celebrity undertakes to use its best endeavor to ensure that a Shore Excursion is performed as advertised. However, the Passenger accepts that in certain circumstances and for reasons beyond the control of Celebrity of whatsoever kind or nature it may be impractical, unwise, or impossible for the Shore Excursion to be performed. The decision to abandon or withdraw any Shore Excursion is to be taken at the sole discretion of Celebrity but always taking into account the safety and convenience of the passenger.

3. Shore excursions are subject to cancellation or modification, depending on the number of guests participating. In the event of a tour cancellation or modification, advance notice will be given by shipboard personnel. Certain tours have a minimum booking requirement, or must be limited to a maximum number of participants.

4. The itineraries are expected by Celebrity to be as advertised, but Celebrity reserves the right to change such itineraries or to omit any place or places or to alter the advertised sequence of the excursion in accordance with the conditions and circumstances prevailing at the time of the excursion with or without previous notice. Any such change, omission, or alteration made by Celebrity shall be made at their sole discretion but always bearing in mind the safety, convenience and/or best interests of the passenger.

5. Passengers are advised to leave their baggage and all items of value onboard the vessel. Celebrity accepts no responsibility for any loss of, or damage to, any such baggage, or item of value occurring during or relative to the Shore Excursion(s) specified on the face hereof.

6. Celebrity is committed to local operators in respect of reservations made. Celebrity hereof must therefore receive notice of any cancellation before the closing date and hour of the Shore Excursion(s) published, failing which a refund can only be made in the event of the ticket being resold.

In the event, however, of the Shore Excursion(s) having to be canceled in accordance with Clause 2 hereof or for any other reason, Celebrity will refund in full the monies paid and upon tendering such refund to passengers, Celebrity shall be free of all liability in respect thereof.

7. THE SHORE EXCURSIONS, TRANSFERS AND SHORE TOUR PACKAGES ARE OPERATED BY INDEPENDENT CONTRACTORS AND CELEBRITY CRUISES INC. SHALL NOT BE RESPONSIBLE IN ANY WAY FOR ANY DAMAGE, LOSS, INJURY OR DEATH ARISING OUT OF ANY SERVICES PROVIDED BY SUCH INDEPENDENT CONTRACTORS. CELEBRITY CRUISES INC. RESPONSIBILITY DOES NOT EXTEND BEYOND THE VESSEL AND ALL ARRANGEMENTS MADE FOR OR BY THE PASSENGER FOR SHORE SIDE EXCURSIONS, TRANSPORTATION OR ACTIVITIES ARE AT THE PASSENGERS RISK.

Carrier (Celebrity Cruises Inc.) shall in no event be liable to the passenger in respect of occurrences prior to embarkation and after disembarkation from the vessel. In selling tickets, coupons or vouchers or making arrangements for shore excursions, the Carrier acts only as agent for others who operate such services and all persons accepting or using tickets or authorizations in any form for such services shall thereby be deemed to agree and consent that the Carrier shall not be or become liable for any act or omission pertaining to such services or for any loss, injury or damage to any person or property arising there from or in connection therewith.

Key West, Florida

KW01 - Conch Train/Old Town Trolley Tour

PRICE: ADULT: 29.00 / CHILD: 14.00 USD

DURATION: 1 Hour Approx.



Guides turn back the pages of history to a time when Key West was a bustling sea town, on the farthest frontier of America. The tour offers an exciting and entertaining view of Key West with over 100 points of interest. An adult must accompany children on this tour.

KW02 - Discover Key West

PRICE: ADULT: 55.00 / CHILD: 28.00 USD

DURATION: 2 Hours 30 Minutes Approx.



Tour includes the Conch Train/Old Town Trolley Tour, the self guided Key West Aquarium and the Ship Wreck Historium. Children must be accompanied by an adult.

KW07 - President Truman's Key West

PRICE: ADULT: 46.00 / CHILD: 26.00 USD

DURATION: 2 Hours Approx.



This tour is a great for all visitors to Key West with a keen interest in 19th and 20th century history. Revel in the history of the Harry S. Truman Little White House and enjoy a one-hour fully narrated tour on an Old Town Trolley or the Conch Tour Train.

KW08 - Lloyd's Original Tropical Bike Tour

PRICE: ADULT: 45.00 / CHILD: 45.00 USD

DURATION: 2 Hours 30 Minutes Approx.



Join your guide for a ride with many fun stops, through the streets of old Key West. Along the way, you'll taste cracked coconut and the aroma of exotic flowers while learning about trees from all over the world.

KW09 - Key West Nature Kayaking Tour

PRICE: ADULT: 44.00 / CHILD: 44.00 USD

DURATION: 2 Hours 30 Minutes Approx.



The kayak adventure will lead you through the islands of Key West and Stock Island. Common sightings include conch shells, sea cucumbers, sea stars, sponges, and nurse sharks. An adult must accompany guests 6-16 years of age.

KW10 - Mel Fisher Maritime Heritage Museum

PRICE: ADULT: 12.00 / CHILD: 6.50 USD

DURATION: At Your Leisure



Don't miss visiting the Mel Fisher Maritime Heritage Museum with priceless treasures and walk-in environments that provide a full-scale experience of life on three continents centuries ago. Duration is at the guest's discretion.

KW11 - World Class Light Tackle Fishing

PRICE: ADULT: 145.00 / CHILD: 145.00 USD

DURATION: 3 Hours 30 Minutes Approx.



Your crew will provide assistance necessary to make the most of this "catch and release" fishing experience. All fishing gear, bait and beverages are included. Guests under 7 must be accompanied by parent or guardian.

KW12 - Taste of Key West

PRICE: ADULT: 35.00 / CHILD: 26.00 USD

DURATION: 2 Hours 30 Minutes Approx.



The Taste of Key West is a guided walking tour featuring all that Key West is famous for: beautiful gardens, historic buildings, our enchanting seaport and of course, the food!

KW13 - Key West Homes & Gardens Tour

PRICE: ADULT: 36.00 / CHILD: 25.00 USD

DURATION: 2 Hours Approx.



For those who want to get into places you have seen on HGTV, this walking tour is for you! You will see antiques at Heritage House, have tea among the orchids at Robert Frost Cottage, be dazzled by the 19th century splendour of the Curry Mansion and visit the Audubon House with lush tropical foliage to explore and shady spots to rest.

KW16 - Trails of Margaritaville

PRICE: ADULT: 27.00 / CHILD: 16.00 USD

DURATION: 2 Hours Approx.



Come along and have some fun as you experience Jimmy Buffett's Key West during this entertaining walking tour. Visit Jimmy's first house on the island, and the historic harbor. Your "Walking Party" concludes at the famous Margaritaville Cafe.

KW23 - Self Guided Historic Homes Tour

PRICE: ADULT: 19.00 / CHILD: 10.00 USD

DURATION: At Your Leisure



Here's your chance to get discount admissions to three of the places you saw on HGTV's "Homes of the Florida Keys." You will be given a map which allows you to explore Old Town at your own pace.

KW25 - Orchid Gardens Walking Tour

PRICE: ADULT: 34.00 / CHILD: 26.00 USD

DURATION: 2 Hours Approx.



You'll enjoy nature's exquisite beauty, hidden gardens and the lore of history on this one-of-a-kind tour. Visit and explore three exotic gardens: a lush, Woodland/Rainforest Garden, a beautiful Historic Orchid Garden and a soaring, tropical Open-Atrium Interior Garden. Don't forget your camera! Children 12 years and under are complimentary through September 30, 2007.

KW29 - Snuba of Key West

PRICE: ADULT: 109.00 / CHILD: 85.00 USD

DURATION: 3 Hours Approx.



See the 3rd largest barrier reef in the world without having to be scuba certified. It is your easiest and safest way to enjoy the tropical reef filled with fish and coral formations. Medical restrictions can preclude some participants.

KW31 - Key West's Ghosts & Legends Haunted Tour

PRICE: ADULT: 29.00 / CHILD: 15.00 USD

DURATION: 1 Hour 30 Minutes Approx.



Step off the beaten path for a spine-tingling 90-minute narrated tour of the spirit world of "Bone Island." As you stroll along the shadowy lanes of Old Town, your guide narrates Key West's most colorful ghost stories and legends.

KW32 - The Big 3: Snorkel, Kayak & Dolphins

PRICE: ADULT: 89.00 / CHILD: 89.00 USD

DURATION: 4 Hours Approx.



Kayak through the marine sanctuary, snorkel, then cruise by a special area the locals call the 'Dolphin Playground.' This area is home to a resident pod of Bottlenose dolphins.

KW35 - Key West Pub Tour

PRICE: ADULT: 39.00 / CHILD: 39.00 USD

DURATION: 2 Hours Approx.



Come along to find the best places in town to have a drink, Conch style! This event begins downtown, moves through the historic seaport and then returns to Duval Street. After receiving a free T-shirt, the group stops at 4 pubs where tour participants receive their choice of a free beer or mixed drink. Your guide will keep the atmosphere festive with jokes, contests & stories as they point out the many places in Key West. Rain or shine this is sure to be one of your favorite adventures!

KW38 - Key West Parasailing

PRICE: ADULT: 79.00 / CHILD: 79.00 USD

DURATION: 1 Hour Approx.



This tour will take you up to 400 feet above the Key West area for a breathtaking and memorable flight. Guests under 16 years of age must fly tandem with a parent. Everyone flies tandem.

KW39 - Butterfly Farm & Key West Aquarium

PRICE: ADULT: 40.00 / CHILD: 28.00 USD

DURATION: 2 Hours 30 Minutes Approx.



Witness hundreds of butterflies and birds that inhabit the conservatory. Enjoy the Key West Aquarium, home to hundreds of species of local sea-life, including a touch tank.

KW41 - Hemingway House & History Tour

PRICE: ADULT: 48.00 / CHILD: 28.00 USD

DURATION: 2 Hours Approx.



This is a fully narrated walking tour that covers approx. one mile. Learn about Key West's storied past on your walk to some of Key West's most beautiful homes such as the Hemingway House and the Truman Little White House.

KW43 - Pirate Soul Museum

PRICE: ADULT: 15.00 / CHILD: 9.00 USD

DURATION: At Your Leisure



Be taken back to Port Royal, Jamaica in the late 1690's and realize that you have arrived in the ultimate pirate museum! Among almost 500 museum-quality artifacts you will see the original journal of Captain Kidd's last voyage.

KW52 - Boat Cruise and Wildlife Kayaking Experience

PRICE: ADULT: 62.00 / CHILD: 62.00 USD

DURATION: 3 Hours Approx.



Join in an eco-tour adventure through the Marine Sanctuary and experience the real Florida Keys. After a brief journey by boat, you'll arrive at the Wildlife Refuge and your ocean kayaks are lowered into the shallow waters (2-3ft) and your guided tour begins. The Key West Marine Sanctuaries protect a world-renowned ecosystem that is the subject of intensive scientific study.

KW53 - Glass Bottom Boat

PRICE: ADULT: 45.00 / CHILD: 29.00 USD

DURATION: 2 Hours 30 Minutes Approx.



Explore dramatic underwater vistas generally reserved for scuba divers. Marvel at the tropical splendor of one of the most biologically diverse marine eco-systems in the world aboard a state-of-the-art catamaran.

KW54 - Catamaran Sail and Snorkel

PRICE: ADULT: 49.00 / CHILD: 28.00 USD

DURATION: 3 Hours 15 Minutes Approx.



Sail out to North America's only living Coral Reef, where the wonders of Mother Nature await your arrival. Your snorkeling adventure includes snorkeling gear and instruction. Complimentary soda, beer, and wine served.

KW57 - GPS Walking Tour

PRICE: ADULT: 29.00 / CHILD: 29.00 USD

DURATION: 4 Hours Approx.



Take charge of your own time ashore with the Explorer GPS interactive media device. The technology gives you the ability to tour the city at your leisure, yet still hear and see the places that interest you. Stroll through the byways and highways of Key West, while hearing and seeing the past. Your individual, hand-held Explorer GPS provides directions, an audio tour and images as you discover the beauty, charm, and delights of the city. A \$100 refundable deposit is required per GPS unit.

George Town, Grand Cayman

GC05 - Land & Sea

PRICE: ADULT: 70.00 / CHILD: 70.00 USD

DURATION: 3 Hours 30 Minutes Approx.



Travel in the Nautilus, a semi-submersible, and explore the marine paradise of Cheeseburger Reef and the shipwrecks of the Cali and Balboa. Then step aboard air-conditioned coaches for a tour including stops at Seven Mile Beach, the Cayman Turtle Farm, the town of Hell and a rum cake center.

GC08 - Nautilus Undersea Tour & Reef Snorkel

PRICE: ADULT: 55.00 / CHILD: 39.00 USD

DURATION: 1 Hour 45 Minutes Approx.



This tour affords you the unique opportunity to view the undersea world two ways – via semi-submersible and by snorkeling. The tour is ideal for the entire family, snorkelers and non-snorkelers alike (you can stay dry if you desire).

GC13 - Atlantis Submarine

PRICE: ADULT: 94.00 / CHILD: 49.00 USD

DURATION: 1 Hour 30 Minutes Approx.



You will cruise in air-conditioned comfort to a depth of 100 feet through coral canyons with sponge formations and a diversity of marine life for a 40 minute dive. It's a great photo opportunity, so bring your video recorder or camera.

GC14 - Seaworld Explorer Semi-Submarine

PRICE: ADULT: 37.00 / CHILD: 28.00 USD

DURATION: 1 Hour Approx.



This unique air-conditioned craft allows you to glide over some of Grand Cayman's most famous underwater sites from five feet below the surface. Throughout your trip, a narrator will describe the marine life and history of the Cayman reefs.

GC23 - Grand Cayman Parasailing

PRICE: ADULT: 79.00 / CHILD: 79.00 USD

DURATION: 1 Hour Approx.



Soar 400+ feet above the crystal blue Cayman waters and Seven Mile Beach on an exhilarating ride controlled by your certified crew! Note: Guests under 15 must fly with a parent/guardian; min age is 12 yrs; everyone flies tandem. Flight time is 6-8 minutes.

GC27 - Stingray City Adventure

PRICE: ADULT: 45.00 / CHILD: 45.00 USD

DURATION: 2 Hours 30 Minutes Approx.



You will be taken to the famous Stingray City Sandbar where you will be able to snorkel and interact with these unique creatures. This tour is in relatively shallow water (usually 3-7 feet), but the depth can change depending on the tides. Note: Guests 16 and under must be accompanied by an adult.

GC33 - Reef and Wreck Snorkel

PRICE: ADULT: 28.00 / CHILD: 28.00 USD

DURATION: 2 Hours 30 Minutes Approx.



The first snorkel site is a majestic reef system and the second is over a shallow ship wreck. Restrooms, shade and snorkel equipment included and provided onboard vessel.

GC37 - Cayman Jeep® Wrangler Adventure & Beach Snorkel

PRICE: ADULT: 84.00 / CHILD: 84.00 USD

DURATION: 5 Hours 30 Minutes Approx.



You will depart caravan style in 4 passenger safari 4x4 (driving responsibilities may be rotated). You will have a refreshment stop before it's on to a reef site for your time to snorkel, swim or relax. Your convoy will end at Beach Club Colony located on Seven Mile Beach. Guests wishing to stay longer at the conclusion of their tour will have to make their own way back to the pier. Guests planning to drive must bring a valid driver's license. Minimum age 6 years old.

GC38 - Butterfly Farm & Nautilus Semi-Sub

PRICE: ADULT: 67.00 / CHILD: 49.00 USD

DURATION: 2 Hours 30 Minutes Approx.



Observe the life cycle of these fascinating butterflies and learn about their habits from your tour guide. Then it's on to the Nautilus to see the spectacular undersea world that surrounds us. Your narrator will tell you the history and mystery of several ghostly shipwrecks.

GC83 - Boatswain's Beach & Marine Park

PRICE: ADULT: 89.00 / CHILD: 49.00 USD

DURATION: 4 Hours 45 Minutes Approx.



Boatswain's Beach is Cayman's premier attraction featuring the world-famous Cayman Turtle Farm as well as a predator tank, two snorkel lagoons, free-flight bird aviary, a Caymanian street with porch side artisans, nature trail, education center, shopping kiosks, two restaurants, and a 3,500 square foot retail shop. Experience the history of Caymanian life in a fun and safe environment while observing and interacting with native flora and fauna. Participation age: between 2 - 70 years old.

GC85 - Scuba Dive Two Tank Boat w/Equipment

PRICE: ADULT: 109.00 / CHILD: 109.00 USD

DURATION: 3 Hours 30 Minutes Approx.



A two tank boat dive beginning with one of Cayman's world class reefs, followed by a second location allowing the diver to discover why Cayman is rated as one of the best dives sites in the world. This is limited to certified divers who have been on a dive within the last two years. You will be required to present proof of certification. Note: Tank and weights are included for all divers. Equipment package includes regulator, B.C., mask, fins, and snorkel.

GC86 - Scuba Dive Two Tank Boat w/out Equipment

PRICE: ADULT: 89.00 / CHILD: 89.00 USD

DURATION: 3 Hours 30 Minutes Approx.



A two tank boat dive beginning with one of Cayman's world class reefs, followed by a second location allowing the diver to discover why Cayman is rated as one of the best dives sites in the world. This is limited to certified divers who have been on a dive within the last two years. You will be required to present proof of certification. Note: Tank and weight belt are included for all divers.

GC87 - Cayman Bicycle Adventure

PRICE: ADULT: 69.00 / CHILD: 69.00 USD

DURATION: 3 Hours Approx.



Participants are issued mountain bikes and safety gear for their trip along the rugged coastline and to visit the Turtle Farm, the "Hell" Post Office and Cayman's Millionaire Row before refreshments will be served. Minimum age is 12 years old with parental supervision.

GC88 - Stingray City Barrier Reef 2 Stop Snorkel

PRICE: ADULT: 68.00 / CHILD: 48.00 USD

DURATION: 3 Hours 30 Minutes Approx.



Enjoy snorkeling at the Coral Gardens and Stingray City. Mask, fins, snorkel and floatation devices are provided. Note: Min. age is 5 years old. Guests 5 to 16 years of age must be accompanied by an adult. Average water depth is approx. 10 - 12 feet.

GC89 - Stingray City Sandbar Swim & Snorkel

PRICE: ADULT: 45.00 / CHILD: 45.00 USD

DURATION: 2 Hours 30 Minutes Approx.



You will be able to don your mask and snorkel and swim among the graceful stingrays. Qualified guides and snorkeling equipment are provided. Guests 6 to 16 years of age must be accompanied by an adult.

GC90 - Cayman Underwater Observatory & Island Tour

PRICE: ADULT: 52.00 / CHILD: 42.00 USD

DURATION: 3 Hours Approx.



Enjoy a 1-hour exploration cruise of the waters of Georgetown as the vessel maneuvers over a majestic reef system. View the fish and a shipwreck from a large window seat 6 feet below the water. Next, a sightseeing tour with stops at the Turtle Farm and the town of Hell.

GC91 - Stingray City Barrier Reef & 7 Mile Beach Lunch

PRICE: ADULT: 98.00 / CHILD: 68.00 USD

DURATION: 5 Hours 30 Minutes Approx.



Snorkel at Coral Gardens and Stingray City where snorkel equipment is provided. Enjoy lunch on Seven Mile Beach and ample time to swim and relax on a chaise lounge before returning to the ship. Guests 6 to 16 years old must be accompanied by an adult. The average water depth is approximately 10-12 feet.

GC93 - Island Tour & Turtle Farm

PRICE: ADULT: 42.00 / CHILD: 42.00 USD

DURATION: 3 Hours Approx.



Your tour includes a stop at Seven Mile Beach; the Old Homestead, a historic Caymanian home; the Cayman Turtle Farm; and the town of Hell.

Miami, Florida

MI02 - Everglades Safari Tour

PRICE: ADULT: 57.00 / CHILD: 45.00 USD

DURATION: 4 Hours Approx.



Delight in an exciting 40-minute airboat tour. See turtles, alligators and other wildlife in their natural habitat. This tour is only available to guests with flights departing from Miami after 3pm for domestic flights, and 4pm for international flights.

Detach here

GUEST CLEARANCE INFORMATION FORM

SHIP: CN	SAIL DATE: 18 FEB 2008	RESERVATION # 7567268	STATEROOM # 4037
LAST NAME/SURNAME	TYLER	TYLER	
FIRST NAME	DONALD	MARY	
MIDDLE NAME:			
DATE OF BIRTH <small>ex. JAN 06 1980</small>			
MARITAL STATUS	<input type="checkbox"/> SINGLE <input type="checkbox"/> MARRIED	<input type="checkbox"/> SINGLE <input type="checkbox"/> MARRIED	<input type="checkbox"/> SINGLE <input type="checkbox"/> MARRIED
<small>IS THIS YOUR FIRST CRUISE VACATION? IF NO, HOW MANY TIMES HAVE YOU CRUISED?</small>	<input type="checkbox"/> YES <input type="checkbox"/> NO # <input type="checkbox"/> NO #	<input type="checkbox"/> YES <input type="checkbox"/> NO # <input type="checkbox"/> NO #	<input type="checkbox"/> YES <input type="checkbox"/> NO # <input type="checkbox"/> NO #
<small>HAVE YOU CRUISED WITH US BEFORE? HOW MANY TIMES HAVE YOU CRUISED WITH US?</small>	<input type="checkbox"/> YES # <input type="checkbox"/> NO <input type="checkbox"/> YES # <input type="checkbox"/> NO	<input type="checkbox"/> YES # <input type="checkbox"/> NO <input type="checkbox"/> YES # <input type="checkbox"/> NO	<input type="checkbox"/> YES # <input type="checkbox"/> NO <input type="checkbox"/> YES # <input type="checkbox"/> NO
ENTER YOUR E-MAIL ADDRESS TO RECEIVE UPDATES AND SPECIAL OFFERS:	@		
MAILING ADDRESS	@		
CITY:	STATE/PROVINCE:		
COUNTRY:	TELEPHONE:		
IN CASE OF EMERGENCY PLEASE NOTIFY: NAME:	TELEPHONE:		

You can fill this form on the web at www.celebrity.com/onlinecheckin.

Detach here

GUEST CLEARANCE INFORMATION FORM

SHIP: CN	SAIL DATE: 18 FEB 2008	RESERVATION # 7567268	STATEROOM # 4037
LAST NAME/SURNAME	TYLER	TYLER	
FIRST NAME	DONALD	MARY	
MIDDLE NAME:			
DATE OF BIRTH <small>ex. JAN 06 1980</small>			
MARITAL STATUS	<input type="checkbox"/> SINGLE <input type="checkbox"/> MARRIED	<input type="checkbox"/> SINGLE <input type="checkbox"/> MARRIED	<input type="checkbox"/> SINGLE <input type="checkbox"/> MARRIED
<small>IS THIS YOUR FIRST CRUISE VACATION? IF NO, HOW MANY TIMES HAVE YOU CRUISED?</small>	<input type="checkbox"/> YES <input type="checkbox"/> NO # <input type="checkbox"/> NO	<input type="checkbox"/> YES <input type="checkbox"/> NO # <input type="checkbox"/> NO	<input type="checkbox"/> YES <input type="checkbox"/> NO # <input type="checkbox"/> NO
<small>HAVE YOU CRUISED WITH US BEFORE? HOW MANY TIMES HAVE YOU CRUISED WITH US?</small>	<input type="checkbox"/> YES # <input type="checkbox"/> NO	<input type="checkbox"/> YES # <input type="checkbox"/> NO	<input type="checkbox"/> YES # <input type="checkbox"/> NO
ENTER YOUR E-MAIL ADDRESS TO RECEIVE UPDATES AND SPECIAL OFFERS:	@	@	@
MAILING ADDRESS			
CITY:			ZIP/POSTAL CODE:
COUNTRY:			
IN CASE OF EMERGENCY PLEASE NOTIFY: NAME:			TELEPHONE:

You can fill this form on the web at www.celebrity.com/onlinecheckin.

Charge Account & Cruise Ticket

Complete Both Sides

RESERVATION ID: 7567268
SHIP NAME: CENTURY
SAILING DATE: 18 FEB 2008
STATEROOM: 4037

Onboard Charge Account: I will pay by (check one):

Cash/Travelers Checks MasterCard Visa

American Express Diners JCB Discover

Card Expiration Date: _____ / _____ (month/year)

Card Number: _____

Name as it appears on credit card or responsible for account

Members in your party authorized to sign on this account

1. _____ Stateroom # _____
2. _____ Stateroom # _____
3. _____ Stateroom # _____

By signing below the guest hereby authorizes us to charge the credit card account indicated above for all charges made to the onboard charge account or the guest will settle all charges made to the onboard charge account in cash/travelers check and, regardless of the method of payment, to be personally liable for such charges.

X _____
Cardholder or guest signature responsible for onboard account

For Non-US Issued MasterCard or Visa Card Holders

If you use a MasterCard or Visa Card issued outside of the US which is billed in any of the following currencies: AUD, CAD, CHF, DKK, EUR, HKD, JPY, MXP, NOK, SEK, GBP, Celebrity Cruises offers a service where the full amount of your charges are converted, at your election, to the currency of your card by our conversion agent, Global Card Services, Inc., using the exchange rate in effect at the time the amounts are charged to your card.

Currency Conversion Authorization (Please check one of the following options.)

() A. I choose to pay my onboard charges in the currency of my card. I.e.: I choose to use Celebrity Cruises currency conversion program. (See terms below.)

Detach here

This currency conversion transaction is based on wholesale exchange rates collected from Bloomberg plus a 3 percent international currency conversion fee. My choice to have charges billed in the currency of my card is final. I accept that the exchange rate used will be the rate in effect at the time the amounts are charged to my card without further consultation.

() B. I choose to have my credit card issuer convert my onboard charges to the currency of my card in lieu of participating in the Celebrity Cruises currency conversion program. (See terms below.)

If I opt for my charges to be converted by my credit card issuer, or if my card is not billed in one of the billing currencies listed, my charges will be processed in the onboard currency (USD) and the issuer of my card may charge a service fee for currency conversion.

X _____
Guest Signature(s)

CHARGES

CRUISECARE: Declined**
TOTAL: 00000.00 USD

** If you wish to purchase the travel cancellation/interruption and protection insurance please contact BerkleyCare at 1.800.453.4022 for eligibility and enrollment.

Cruise Ticket Contract

It is important that you read all terms of the cruise ticket contract. This is not transferable and is not subject to alterations by the guest. **Name changes on the day of boarding are not permitted.**

Guest Signature(s):
DONALD TYLER _____

MARY TYLER _____

Cruise/CruiseTour Ticket Contract

Important - Passenger Cruise/CruiseTour Ticket Contract 1

Read All Clauses

Whether or not signed by Passenger, this ticket shall be deemed to be an undertaking and acknowledgement by Passenger that he accepts on behalf of himself and all other persons traveling under this ticket, all the terms and conditions set out herein.

1. (a) "Passenger" includes all persons traveling under this ticket and their heirs and representatives. "Passenger" shall include the plural and the use of the masculine shall include the feminine.

(b) "Carrier" means the cruise line operator named in Article 20 of this Cruise Ticket Contract, all Vessels, Royal Celebrity Tours Inc. ("RCT") with respect to the RCT Land Tour portion of any CruiseTour, and their respective employees, agents, affiliates, successors and assigns.

(c) "Vessel" means the ship chartered by Carrier on which Passenger may be traveling or against which Passenger may assert a claim.

(d) "CruiseTour" shall mean the combined vacation package consisting of the cruise described in this booklet and the RCT Land Tour.

(e) "RCT Land Tour" shall mean the land tour component of a CruiseTour to be provided either prior to the initial embarkation on the cruise or after the final debarkation from the cruise, as indicated in this booklet.

(f) "Transport" means the railcars, buses and other modes of transportation or accommodation provided by RCT in connection with a RCT Land Tour.

2. (a) Each adult Passenger is permitted to carry up to two hundred pounds (200 lbs.) of luggage aboard the Vessel. In no event shall any Passenger bring on board the Vessel, or in connection with the RCT Land Tour, any controlled substances, live animals, weapons, firearms, explosives or other similar property without written permission from Carrier. Carrier reserves the right to refuse to permit any Passenger to take on board the Vessel or on any mode of Transport any item Carrier deems inappropriate.

(b) Unless negligent, Carrier is neither responsible nor liable for any loss of or damage to Passenger's property. Liability for loss of or damage to Passenger's property in connection with any air or ground transportation shall be the sole responsibility of the provider of the service and in accordance with applicable limitations.

(c) Carrier's liability for loss or damage to property is limited to \$300.00 per Passenger unless Passenger declares the true value in writing and pays Carrier before embarkation or before arriving for the start of the RCT Land Tour (whichever is earlier) a fee of five percent (5%) of the amount that such value exceeds \$300.00. In such event, Carrier's liability shall be limited to its true declared value, but not exceeding \$5,000.

(d) In no event shall Carrier be liable for loss of or damage to jewelry, cash, negotiable paper, photographic/electronic equipment or other valuables unless they are deposited with Carrier on the Vessel for safekeeping against receipt (RCT may not accept valuables for deposit). Carrier's liability for loss of or damage to valuables so deposited shall not exceed the amounts indicated in Clause 2(c).

3. No undertaking or warranty shall be given or shall be implied as to the seaworthiness, fitness or condition of the Vessel or any food or drink supplied on board.

4. Any medical personnel, masseuse, hair stylist, manicurist or other service providers on board the Vessel or on Transport are provided solely for the convenience of Passenger. Such persons are independent contractors and not acting as agents or representatives of Carrier. Carrier assumes no liability whatsoever for any treatment, diagnosis, advice, examination or other services provided by such persons. Passenger shall pay for all medical care requested or required, whether aboard or ashore, including the cost of any emergency medical care or transportation incurred by Carrier.

5. All arrangements made for or by Passenger for air transportation, shore excursions, ground tours, ground transportation, hotels, restaurants and other similar activities or services are made solely for Passenger's convenience and are at Passenger's risk. The providers of such services are independent contractors and are not acting as agents or representatives of Carrier. In no event shall Carrier be liable for any accident or harm to Passenger which occurs off the

Vessel or the Transport as a result of any acts, omissions or negligence of any independent contractors.

6. Carrier may for any reason, at any time and without prior notice, cancel, advance, postpone or deviate from any scheduled sailing or port of call, or substitute another vessel or port of call, and shall not be liable for any loss whatsoever to Passenger by reason of such cancellation, advancement, postponement, substitution or deviation. In connection with a Cruise Tour, Carrier may for any reason, at any time and without prior notice, cancel, advance, postpone or deviate from any scheduled departure or destination, or substitute another railcar or bus or destination or lodging or other component of the Cruise Tour, and shall not be liable for any loss whatsoever to Passenger by reason of such cancellation, advancement, postponement, substitution or deviation. By way of example, and not limitation, Carrier may deviate from any scheduled sailing and may otherwise land Passenger and his property at any port if Carrier believes that the voyage or any Passenger or property may be adversely affected as a result of hostilities, blockages, prevailing weather conditions, labor conflicts, strikes onboard or ashore, breakdown of Vessel, congestion, docking difficulties or any other cause whatsoever. Similarly, by way of example, and not limitation, Carrier may at its discretion elect not to visit a location shown on your itinerary. Carrier reserves the right to substitute a hotel for the planned hotel, provided that Carrier shall make commercially reasonable efforts to provide a comparable hotel.

7. Carrier shall have the right to comply with any orders, recommendations, or directions whatsoever given by any governmental entity or by persons purporting to act with such authority and such compliance shall not be deemed a breach of this Contract.

8. Refunds for Passenger cancellations prior to sailing or the first day of the Cruise Tour (whichever occurs first) are limited by the terms of Carrier's refund policy. Passengers are advised to consult the Carrier's cruise brochure for the terms of Carrier's refund policy.

9. All Passports, visas and other travel documents required for embarkation and disembarkation and at all ports of call are the responsibility of Passenger.

10. Passenger, or if a minor, his parent or guardian, shall be liable to, and shall reimburse Carrier for, any damage to the Vessel, the Transport or any property of Carrier caused directly or indirectly, in whole or in part, by any willful or negligent act or omission on the part of the Passenger; and Passenger, or if a minor, his parent or guardian, shall further indemnify Carrier, the Vessel and the Transport and each and all of their agents and servants against all liability which Carrier, the Vessel or the Transport or such agents or servants may incur towards any person or company or government for any personal injury, death or damage to property caused directly or indirectly, in whole or in part, by any willful or negligent act or omission on the part of Passenger.

11. IT IS AGREED BY AND BETWEEN PASSENGER AND CARRIER THAT ALL DISPUTES AND MATTERS WHATSOEVER ARISING UNDER, IN CONNECTION WITH OR INCIDENT TO THIS CONTRACT SHALL BE LITIGATED, IF AT ALL, IN AND BEFORE A COURT LOCATED IN MIAMI, FLORIDA, U.S.A., TO THE EXCLUSION OF THE COURTS OF ANY OTHER STATE, TERRITORY OR COUNTRY. PASSENGER HEREBY WAIVES ANY VENUE OR OTHER OBJECTION THAT HE MAY HAVE TO ANY SUCH ACTION OR PROCEEDING BEING BROUGHT IN ANY COURT LOCATED IN MIAMI, FLORIDA.

12. (A) NO SUIT SHALL BE MAINTAINABLE AGAINST CARRIER, THE VESSEL OR THE TRANSPORT UPON ANY CLAIM RELATING TO LOSS OF OR DAMAGE TO PROPERTY UNLESS WRITTEN NOTICE OF THE CLAIM, WITH FULL PARTICULARS, SHALL BE DELIVERED TO CARRIER AT ITS PRINCIPAL OFFICE WITHIN TEN (10) DAYS AFTER TERMINATION OF THE VOYAGE OR THE CRUISE TOUR (WHICHEVER IS LATER) WHICH THIS CONTRACT RELATES; AND IN NO EVENT SHALL ANY SUCH SUIT FOR ANY CAUSE AGAINST CARRIER, THE VESSEL OR THE TRANSPORT RELATING TO LOSS OF OR DAMAGE TO PROPERTY BE MAINTAINABLE UNLESS SUCH SUIT SHALL BE COMMENCED (FILED) WITHIN SIX (6) MONTHS AFTER THE TERMINATION OF THE VOYAGE OR THE CRUISE TOUR (WHICHEVER IS LATER) AND PROCESS SERVED WITHIN THIRTY (30) DAYS AFTER FILING, NOTWITHSTANDING ANY PROVISION OF LAW OF ANY STATE OR COUNTRY TO THE CONTRARY.

(B) NO SUIT SHALL BE MAINTAINABLE AGAINST CARRIER, THE VESSEL OR THE TRANSPORT FOR ANY CLAIM, INCLUDING BUT NOT LIMITED TO, DELAY, DETENTION, PERSONAL INJURY, ILLNESS OR DEATH OF PASSENGER UNLESS WRITTEN NOTICE OF THE CLAIM, WITH FULL PARTICULARS, SHALL BE DELIVERED TO CARRIER AT ITS PRINCIPAL OFFICE WITHIN SIX (6) MONTHS FROM THE DAY CAUSE OF ACTION OCCURRED; AND IN NO EVENT SHALL ANY SUCH SUIT FOR ANY CAUSE AGAINST CARRIER, THE VESSEL OR THE TRANSPORT BE MAINTAINABLE UNLESS SUCH SUIT SHALL BE COMMENCED

(FILED) WITHIN ONE (1) YEAR FROM THE DAY WHEN THE CAUSE OF ACTION OCCURRED AND PROCESS SERVED WITHIN THIRTY (30) DAYS AFTER FILING, NOTWITHSTANDING ANY PROVISION OF LAW OF ANY STATE OR COUNTRY TO THE CONTRARY.

(C) THE CARRIER HEREBY DISCLAIMS ALL LIABILITY TO THE PASSENGER FOR DAMAGES FOR EMOTIONAL DISTRESS, MENTAL SUFFERING OR PSYCHOLOGICAL INJURY OF ANY KIND UNDER ANY CIRCUMSTANCES, EXCEPT TO THE EXTENT SUCH DISCLAIMER IS PROHIBITED BY 46 U.S.C. 1183C. (B). WITHOUT LIMITING THE PRECEDING SENTENCE, IN NO EVENT WILL CARRIER BE LIABLE TO PASSENGER FOR ANY CONSEQUENTIAL, INCIDENTAL, EXEMPLARY OR PUNITIVE DAMAGES.

(D) THE EXCLUSIONS OR LIMITATIONS OF LIABILITY OF CARRIER SET FORTH IN THE PROVISIONS OF THIS CONTRACT SHALL ALSO APPLY TO AND BE FOR THE BENEFIT OF AGENTS, INDEPENDENT CONTRACTORS, CONCESSIONAIRES AND SUPPLIERS OF CARRIER, AS WELL AS OWNERS AND OPERATORS OF ALL SHORESIDE PROPERTIES AT WHICH THE VESSEL OR THE TRANSPORT MAY CALL, AS WELL AS OWNERS, DESIGNERS, INSTALLERS, SUPPLIERS AND MANUFACTURERS OF THE VESSEL OR THE TRANSPORT, OR ANY COMPONENT PARTS OF EITHER, TOGETHER WITH THE EMPLOYEES AND SERVANTS OF EACH OF THE FOREGOING.

13. Passenger, or if a minor, his parent or guardian, shall be liable to Carrier, the Vessel and the Transport for any fines or penalties imposed on the Vessel, the Transport or Carrier by any authorities for his failure to observe or comply with local governmental laws or regulations, including requirements relating to immigration, customs or excise.

14. Passenger warrants that he and those traveling with him are fit for travel and that such travel will not endanger themselves or others. Carrier reserves the right to terminate a Passenger's cruise or RCT Land Tour or both at any time, at the risk and expense of the Passenger disembarked, when in the opinion of Carrier, Passenger is believed to be a danger to himself or a disturbance or danger to others.

15. Carrier shall not be required to refund any portion of the fare paid by any Passenger who fails for any reason to be onboard the Vessel or the Transport at the time of the Vessel's or the Transport's departure from the port of embarkation or any port of call or destination or point of departure as the case may be and shall not be responsible for lodging, meals, transportation or other expenses incurred by Passenger as a result thereof. Carrier shall have no obligation to any Passenger to deviate from any scheduled sailing or port of call or destination.

16. Carrier has the exclusive right to include photographic, video and other visual portrayals of Passenger in any pictorial medium of any nature whatsoever for the purpose of trade, advertising, sales, publicity or otherwise, without compensation to Passenger, and all rights, title and interest therein (including all worldwide copyrights therein) shall be Carrier's sole property, free from any claims by Passenger or any person deriving any rights or interest from Passenger.

17. Passenger acknowledges and confirms that any travel agent utilized by Passenger in connection with the issuance of this ticket is, for all purposes, Passenger's agent and Carrier shall not be liable for any representation made by said travel agent. Passenger shall at all times remain liable to Carrier for the price of passage.

18. In addition to the restrictions and exemptions from liability provided in this Contract, Carrier shall have the full benefit of any applicable laws providing for limitation and exoneration from liability, and nothing in this Contract is intended to operate to limit or deprive Carrier of any such statutory limitation of or exoneration from liability. Without limiting the foregoing, Carrier claims benefit of all restrictions, exemptions and limitations of the "Convention Relating to the Carriage of Passengers and Their Luggage by Sea" of 1974 as well as the Protocol to the "Convention Relating to the Carriage of Passengers and Their Luggage by Sea" of 1976 ("Athens Convention"), which limits the liability of the Carrier for the death of or personal injury to a passenger to no more than the applicable amount of Special Drawing Rights as defined therein, and all other limits on damage or loss to personal property.

19. This Contract contains the entire agreement between Carrier and Passenger and supersedes any other agreements, written or oral, relating to the subject matter. Any waiver of any provision of this Contract must be made in writing and signed by Carrier. If any portion of this Contract shall be determined to be invalid, then said portion shall be deemed severed from the Contract in such jurisdiction only and all remaining portions shall remain in full force and effect.

20. Carrier: Celebrity Cruises Inc., 1050 Caribbean Way, Miami, Florida, 33132, USA

21. Carrier reserves the right to impose a supplemental charge relating to unanticipated occurrences including, but not limited to, increases in the price of fuel. Any such supplement

charges shall apply to both existing and new bookings (regardless of whether such bookings have been paid in full).

CRUISE NOTES

**FAKE BOOKING
123 MAIN ST
MIAMI , FL - 33132
UNITED STATES**

**DONALD TYLER
MARY TYLER**

Captain's Club Membership #

**CENTURY
Sailing: 18 FEB 2008
Group ID: Not Applicable
Reservation ID# 7567268**



29338173

Leave your
reality
behind,
it's not going
anywhere.

Celebrity **X** Cruises®



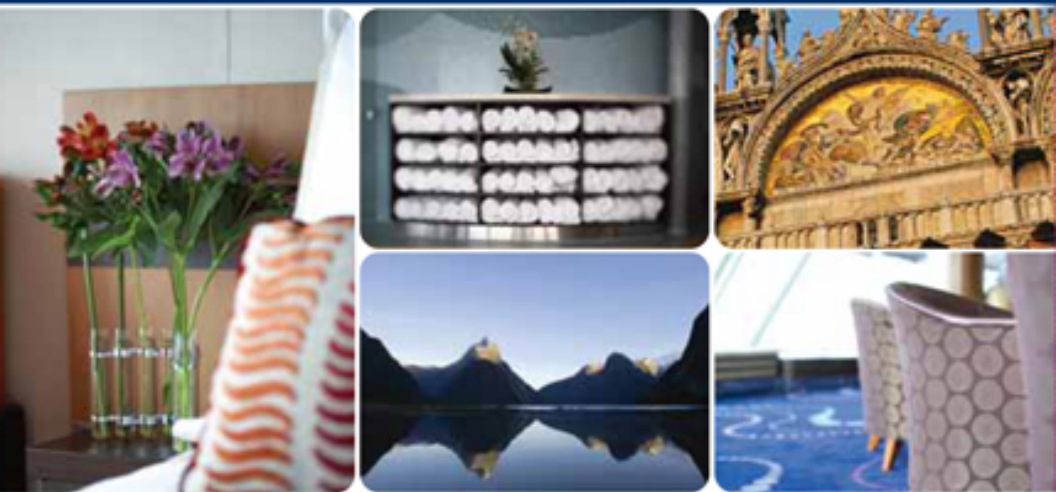

Our Greatest honor will be having you onboard.

Condé Nast Traveler

Readers' Choice Awards (February 2007, Large Ships Category)

- Celebrity's ships received five positions among the top ten Best Large Ships
- Took first in Best Crew/Service
- Ranked number two in Best Itineraries
- Won the top six positions in Best Food/Dining
- And took second and third in Best Cabins

18FEB08
Mon - MIA

CN
CENTURY

B4
FWD

4037

Celebrity **X** Cruises

DONALD TYLER



29338173

Please contact 1-800-256-6649 Or +1-305-415-1046 for lost luggage

Celebrity **X** Cruises

4037

B4
FWD

CN
CENTURY

18FEB08
Mon - MIA

18FEB08
Mon - MIA

CN
CENTURY

B4
FWD

4037

Celebrity **X** Cruises

DONALD TYLER



29338173

Please contact 1-800-256-6649 Or +1-305-415-1046 for lost luggage

Celebrity **X** Cruises

4037

B4
FWD

CN
CENTURY

18FEB08
Mon - MIA

18FEB08
Mon - MIA

CN
CENTURY

B4
FWD

4037

Celebrity **X** Cruises

DONALD TYLER



29338173

Please contact 1-800-256-6649 Or +1-305-415-1046 for lost luggage

Celebrity **X** Cruises

4037

B4
FWD

CN
CENTURY

18FEB08
Mon - MIA

18FEB08
Mon - MIA

CN
CENTURY

B4
FWD

4037

Celebrity **X** Cruises

MARY TYLER



29338173

Please contact 1-800-256-6649 Or +1-305-415-1046 for lost luggage

Celebrity **X** Cruises

4037

B4
FWD

CN
CENTURY

18FEB08
Mon - MIA

18FEB08
Mon - MIA

CN
CENTURY

B4
FWD

4037

Celebrity **X** Cruises

MARY TYLER



29338173

Please contact 1-800-256-6649 Or +1-305-415-1046 for lost luggage

Celebrity **X** Cruises

4037

B4
FWD

CN
CENTURY

18FEB08
Mon - MIA

18FEB08
Mon - MIA

CN
CENTURY

B4
FWD

4037

Celebrity **X** Cruises

MARY TYLER



29338173

Please contact 1-800-256-6649 Or +1-305-415-1046 for lost luggage

Celebrity **X** Cruises

4037

B4
FWD

CN
CENTURY

18FEB08
Mon - MIA